VISIT…

LANZAROTE Caliente.COM

STUCK

Words and Music by
KEVIN KADISH and STACIE ORRICO

Moderately ♩=100 ( )

Verses 1 & 2:

G Cm Fm Cm Fm

1. I can't get out of bed to - day ___ or get you off my mind. I
(2.) kept me hang - in' on a string. ___ Why you make me cry? ___ I

mf

Cm Fm Cm Fm Cm Fm

just can't seem to find a way ___ to leave the love be - hind. ___ I ain't trip - pin', ___
tried to give you ev - 'ry - thing, but you just gave me lies. ___

1.

Cm G7 Cm Fm Cm Fm

I'm ___ just miss - in' ___ you. ___ 2. You
You know what I'm say - in'. You know what I mean. ___

© 2003 WB MUSIC CORP., SLOWGUY SONGS and STAR-STRUCK MUSIC
All Rights for SLOWGUY SONGS Administered by WB MUSIC CORP.
All Rights Reserved

NOTICE: Purchasers of a license to this musical file are entitled to use it for their personal enjoyment and musical fulfillment. However, any duplication, adaptation, arranging and/or transmission of this copyrighted music requires the written consent of the copyright owner(s) and of WARNER BROS. PUBLICATIONS, INC. Unauthorized uses are infringements of the copyright laws of the United States and other countries and may subject the user to civil and/or criminal penalties.

2.

[redacted]

Cm Fm G7

know what I mean. Ev - 'ry now and then, when I'm all a - lone,

Bb Ab

Cm G7

I be wish-in' you would call me on the tel - e-phone, say you want me back, but you nev - er do.

Dm7(b5) Dm7(b5) G7/B Cm

G7/B Cm

I feel like such a fool. There's noth - ing I can do.

Dm7(b5)

G7/B Cm G7

I'm such a fool for you.

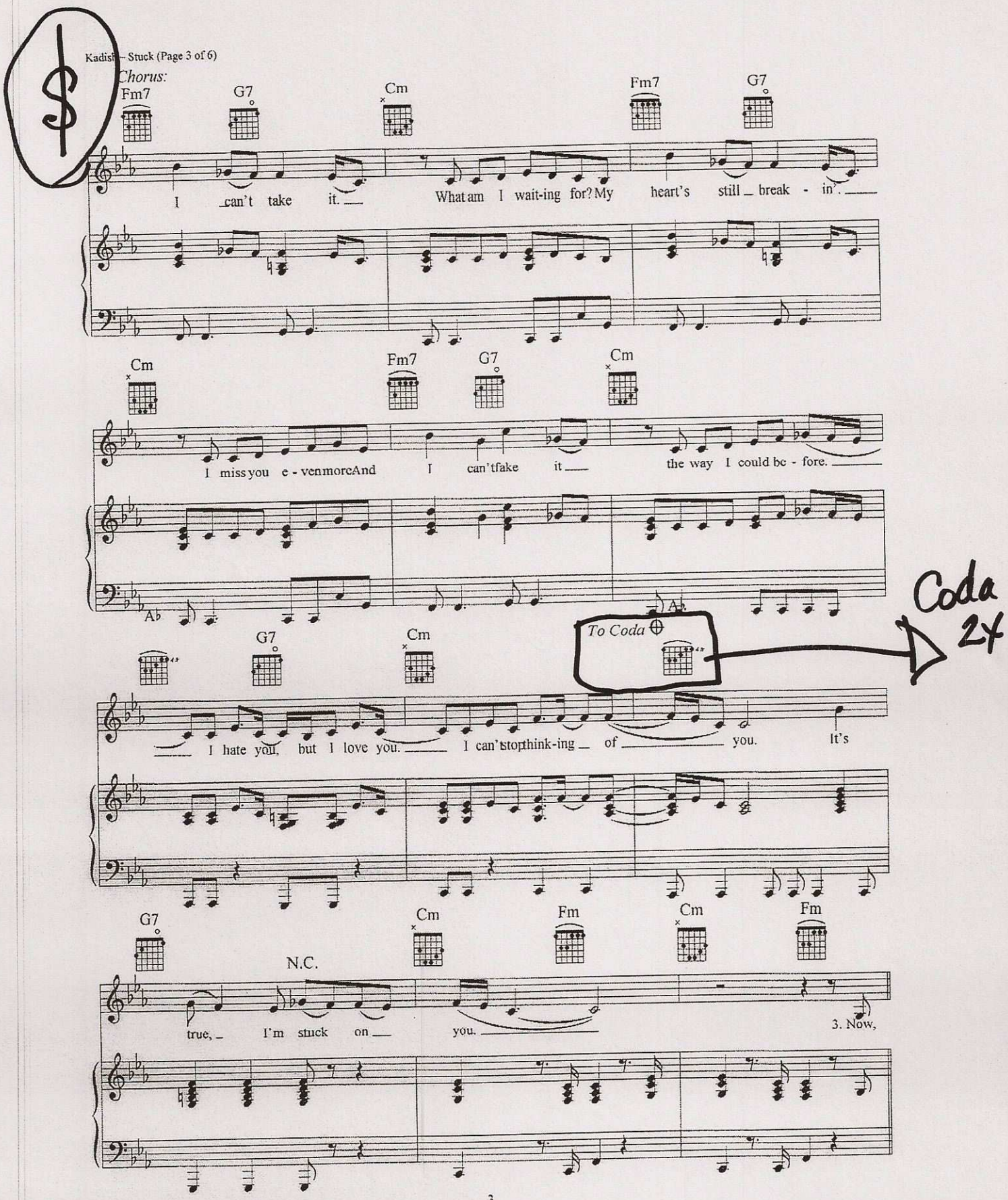
Chorus:
Fm7 G7 Cm Fm7 G7
I can't take it. What am I wait-ing for? My heart's still break - in'.
Cm Fm7 G7 Cm
I miss you e - ven more And I can't fake it the way I could be - fore.
Ab Ab
To Coda
Coda 2x
G7 Cm
I hate you, but I love you. I can't stop think-ing of you. It's
G7 Cm Fm Cm Fm
N.C.
true, I'm stuck on you.
3. Now,

Verse 3:

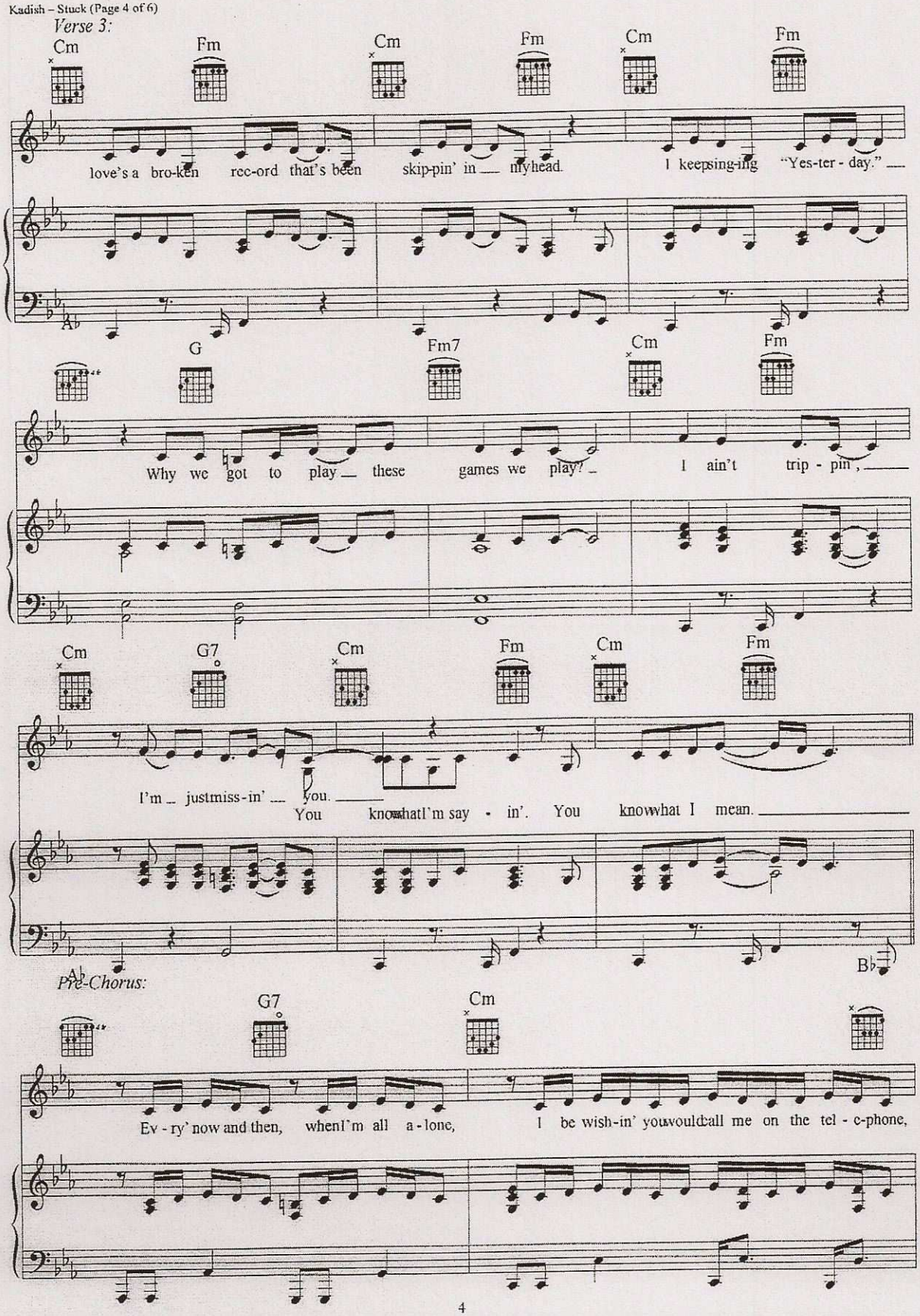

Pre-Chorus:

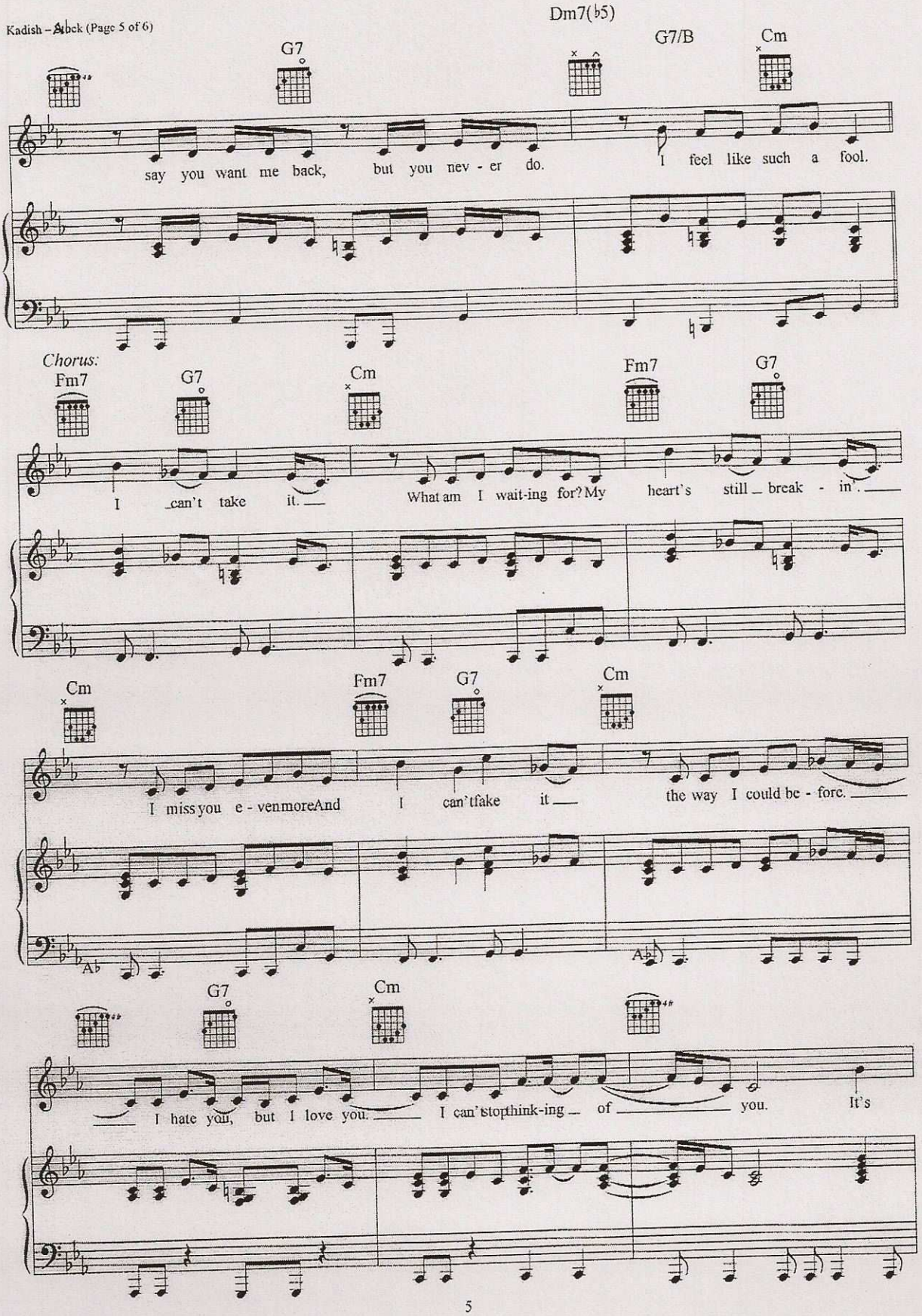
Dm7(♭5)
G7
G7/B
Cm
say you want me back, but you nev - er do.
I feel like such a fool.
Chorus:
Fm7
G7
Cm
Fm7
G7
I can't take it.
What am I wait-ing for? My heart's still break - in'.
Cm
Fm7
G7
Cm
I miss you e - ven more And I can't fake it
the way I could be - fore.
Ab
Ab
G7
Cm
I hate you, but I love you.
I can' stop think-ing of
you.
It's

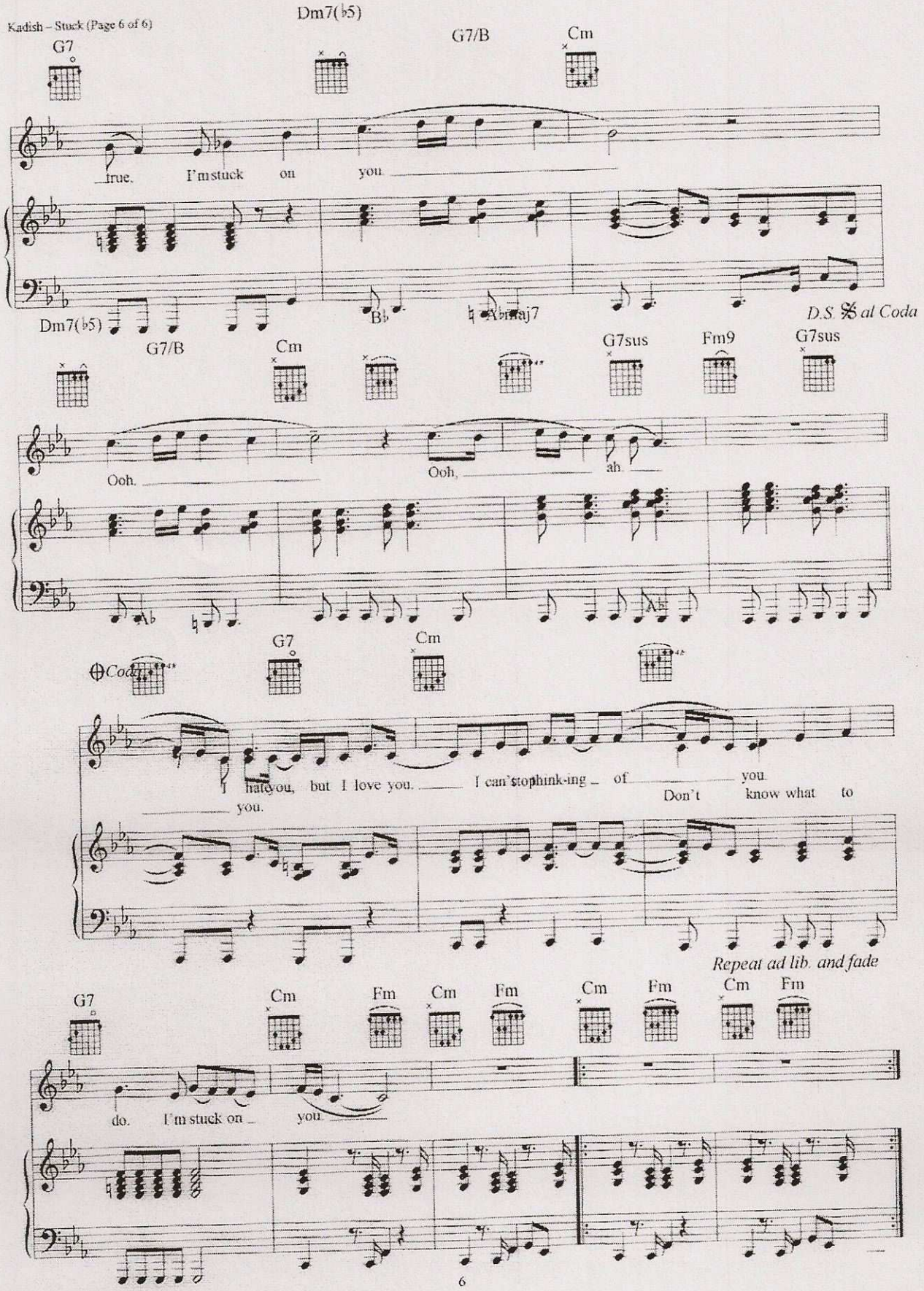
G7
Dm7(♭5)
G7/B
Cm
true. I'm stuck on you
Dm7(♭5)
B♭
A♭maj7
D.S. 𝄋 al Coda
G7/B
Cm
G7sus
Fm9
G7sus
Ooh.
Ooh,
ah.
A♭
A♭
Coda
G7
Cm
I hate you, but I love you. I can't stop think-ing of you.
you.
Don't know what to
Repeat ad lib. and fade
G7
Cm
Fm
Cm
Fm
Cm
Fm
Cm
Fm
do. I'm stuck on you.